

# ( loma )

PASTA ROJA / RED BODY WALL TILE / CARREAUX MUR PÂTE ROUGE  
 ROTSCHERBIGES STEINGUT/ RIVESTIMENTO PASTA ROSSA  
 REVESTIMENTO PASTA VERMELHA/ ОБЛИЦОВОЧНАЯ ПЛИТКА НА КРАСНОЙ ГЛИНЕ

25 x 38

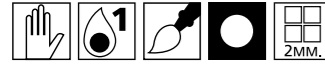

Conforme/According to/Conforme  
 Gemäß/Conforme/ Соответствует  
 BIII/UNE EN 14411 L



DT92 LOMA MARFIL 25 X 38 CM.  
 DT91 LOMA BLANCO 25 X 38 CM.  
 DT95 MR-LOMA MARFIL 25 X 38 CM.  
 DT94 MR-LOMA BLANCO 25 X 38 CM.  
 DU47 L-GALAN 3 X 25 CM.  
 DW60 LOMA MARFIL-S 33 X 33 CM.



DT91 Loma Blanco 25 x 38 cm.



DT92 Loma Marfil 25 x 38 cm.



DT93 Loma Beige 25 x 38 cm.



DW57 Loma Caoba 25 x 38 cm.



DT94 MR-Loma Blanco 25 x 38 cm.

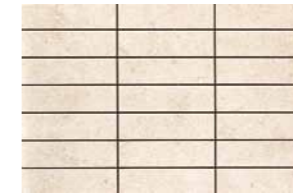

DT95 MR-Loma Marfil 25 x 38 cm.

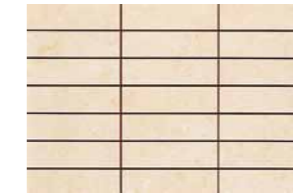

DT96 MR-Loma Beige 25 x 38 cm.

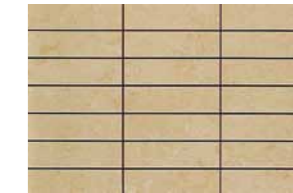

DW58 MR-Loma Caoba 25 x 38 cm.



DU49 L-Iris 4,5 x 25 cm.



DU50 L-Jara 2,5 x 25 cm.



DU47 L-Galan 3 x 25 cm.



DU48 L-Mirto 3 x 25 cm.

## pavimento recomendado recommended matching floor tiles



Conforme/According to/Conforme  
 Gemäß/Conforme/ Соответствует  
 BIIa / UNE EN 14411 J

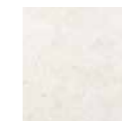

DT97 Loma Blanco-S  
 33 x 33 cm.

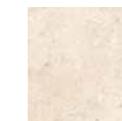

DW60 Loma Marfil-S  
 33 x 33 cm.



DT98 Loma Beige-S  
 33 x 33 cm.

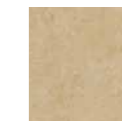

DW59 Loma Caoba-S  
 33 x 33 cm.

formato	pzs/caja	m <sup>2</sup> /caja	cajas/pallet	m <sup>2</sup> /pallet	kg./caja	kg./pallet	espesor <sub>(mm)</sub>	ft <sup>2</sup> /box	pounds/pallet	formato	pzs/caja	m <sup>2</sup> /caja	kg./caja
size	pc/box	sq. m	box/pallet				thickness <sub>(mm)</sub>			size	pc/box	sq. m	kg./box
25 x 38	14	1,33	54	71,82	19,76	1.067	8,5	14,32	2.352	4,5 x 25 L-Iris	6		0,96
25 x 38 MR	14	1,33	54	71,82	18,30	988,03	8,5	14,32	2.178,2	2,5 x 25 L-Jara	6		0,48
33 x 33	11	1,20	48	57,50	22,67	1.087,97	8,5	12,90	2.398	3 x 25 L-Galan	6		0,78
										3 X 25 L-Mirto	6		0,87