

(mercury)

PASTA BLANCA / WHITE BODY WALL TILE / CARREAUX MUR PÂTE BLANCHE
 WEISSSCHERBIGES STEINGUT / RIVESTIMENTO PASTA BIANCA
 REVESTIMENTO PASTA BRANCA / ОБЛИЦОВОЧНАЯ ПЛИТКА НА БЕЛОЙ ГЛИНЕ

25 x 38

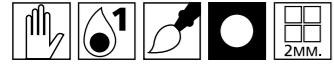

Conforme/According to/Conforme
 Gemäß/Conforme/ Соответствует
 BII/UNE EN 14411 L



CAJ3 MR-MERCURY SMOKE 25 X 38 CM.
 CAI9 MERCURY BLACK 25 X 38 CM.
 CAF4 L-TOP MARENGO 4,5 X 38 CM.



CAI6 Mercury White 25 x 38 cm.



CAI7 Mercury Grey 25 x 38 cm.



CAI8 Mercury Smoke 25 x 38 cm.



CAI9 Mercury Black 25 x 38 cm.

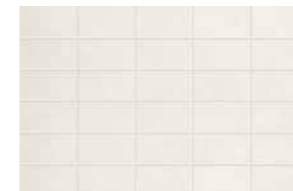

CAJ1 MR-Mercury White 25 x 38 cm.



CAJ2 MR-Mercury Grey 25 x 38 cm.



CAJ3 MR-Mercury Smoke 25 x 38 cm.

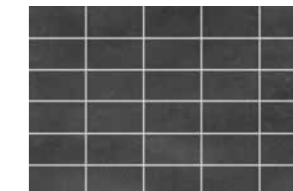

CAJ4 MR-Mercury Black 25 x 38 cm.



PEQ7 L-Univers Cacao 4 x 38 cm.



PEQ8 L-Argentum 3 x 38 cm.



CAF4 L- Top Marengo 4,5 x 38 cm.



CAJ5 L-Aluminum-38 1,5 x 38 cm.



DR63 L-Sassi Gris 3 x 25 cm.



DR62 L-Nodis Beige 3 x 38 cm.



DR61 L-Nodis Gris 3 x 38 cm.



CAI5 L-Perfil-38 0,5 x 38 cm.

pavimento recomendado recommended matching floor tiles

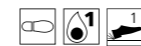

Conforme/According to/Conforme
 Gemäß/Conforme/ Соответствует
 BIIa / UNE EN 14411 J

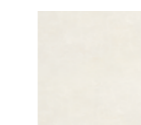

D050 Mercury White 33-S
 33 x 33 cm.



D049 Mercury Grey 33-S
 33 x 33 cm.



D048 Mercury Smoke 33-S
 33 x 33 cm.



D047 Mercury Black 33-S
 33 x 33 cm.

formato size	pzs/caja pc/box	m²/caja sq. m	cajas/pallet box/pallet	m²/pallet	kg./caja kg./box	kg./pallet	espesor (mm) thickness (mm)	ft²/box	pounds/pallet
25x38	14	1,33	54	71,82	19,66	1.061,48	8,5	14,32	2.340
25 x 38 MR	14	1,33	54	71,82	19,01	1.026,44	8,5	14,32	2.262,9
33 x 33	11	1,20	48	57,50	22,67	1.087,97	8,5	12,90	2.398

formato size	pzs/caja pc/box	m²/caja sq. m	kg./caja kg./box
4,5 x 38 L-Top	6		1,64
4 x 38 L-Univers	6		1,26
3 x 38 L-Argentum	6		1,02
3 x 38 L-Nodis	6		1,17
1,5 x 38 L-Aluminum	18		2,1
0,5 x 38 L-Perfil-38	18		0,8
0,8 x 30 L-Tresor	6		0,27
3 x 25 L-Sassi	6		1,1